



Alcuni Rivestimenti

Some Upholsteries

- Colori, tessuti e pelli fotografati sono indicativi
- Colours, fabrics and leathers photographed are indicative

AVVERTENZE GENERALI

I colori chiari, non devono essere messi a contatto con tessuti e capi d'abbigliamento trattati con coloranti non fissati, o con scarse solidità di tintura, onde evitare macchie ed aloni di coloranti di cui non possiamo garantire la pulitura.

GENERAL WARNINGS

To avoid permanent stains, the lighter colours of the article should not be brought into contact with textiles and clothing unfixed dyes. We cannot guarantee the ability to remove unknown dyes from light coloured product.

A

Categoria
Category

PLANET
Resistenza alla fiamma - Fire resistance
Certificato Classe 1 UNI 9175 CL. 1 IM
87,5% P.V.C. plastificato - 12,5% cotone
(Martindale 70.000)



A 31 F



A 32 F



A 39 F



A 35 F



A 34 F

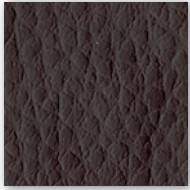

A 38 F



A 36 F



A 33 F



A 27 F

B

Categoria
Category

Tessuto altamente ignifugo
Certificato Classe 1
Ministero dell'Interno
Fireproof fabric - Tissu non feu
Brandfester Bezug - Tela ignifuga
100% polipropilene FR - Polypropylene FR
(Martindale 80.000)



B 251

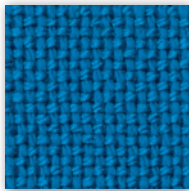

B 264

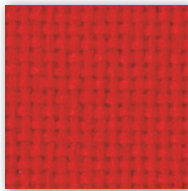

B 259

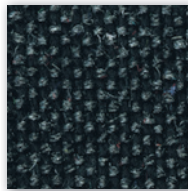

B 267



B 266 (Dark brown)



B 262

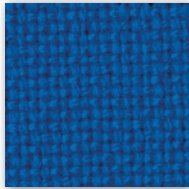

B 263

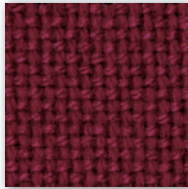

B 265



B 254

C

Categoria
Category

SKILL/SECRET
Resistenza alla fiamma - Fire resistance
Certificato Classe 1 UNI 9175 CL. 1IM - EN 1021 - BS 5852
69% P.V.C. plastificato - 30% cotone - 1% poliuretano
(Martindale 50.000)



SKILL



C 40 F



C 41 F



C 42 F

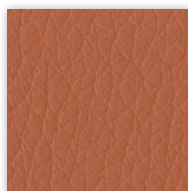

C 43 F



C 44 F



C 45 F

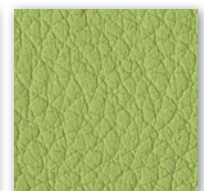

C 46 F



C 47 F



C 48 F



C 49 F

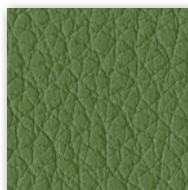

C 50 F

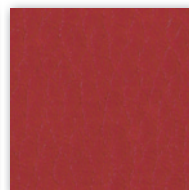

C 51 F

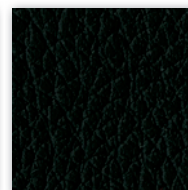

C 52 F



Categoria
Category

TREVI Tessuto altamente ignifugo
Certificato Classe 1 Ministero dell'Interno
Fireproof fabric - Tissu non feu
Brandfester Bezug - Tela ignifuga
100% Poliestere Trevira CS
(Martindale 70.000)



C 381



C 38 T

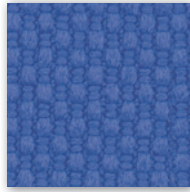

C 383



C 380

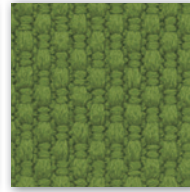

C 385

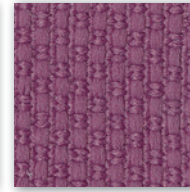

C 38 L



C 38 H



C 382



C 386



C 387

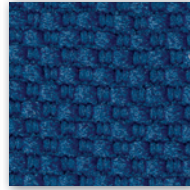

C-38

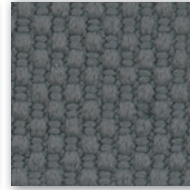

C 384

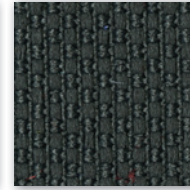

C 38 A



C 388

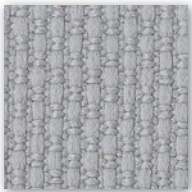

C 38 G



C 38 M

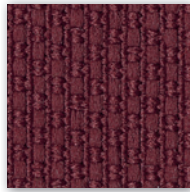

C 38 P



Categoria
Category

TREVI Tessuto altamente ignifugo
Certificato Classe 1 Ministero dell'Interno
Fireproof fabric - Tissu non feu
Brandfester Bezug - Tela ignifuga
100% Xtreme FR®
(Martindale 100.000)



C 335



C 336



C 332

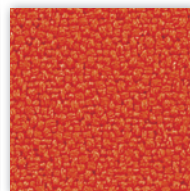

C 334

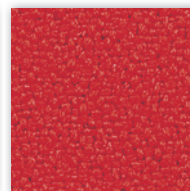

C 329

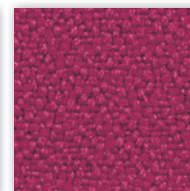

C 337



C 327 (Dark brown)

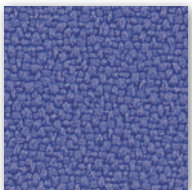

C 339

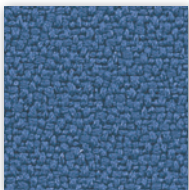

C 325

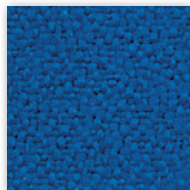

C 326

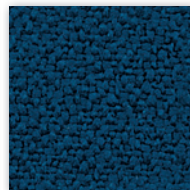

C 330

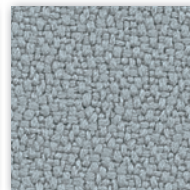

C 331

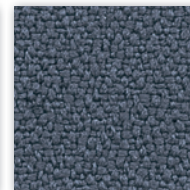

C 324



C 328



C 349

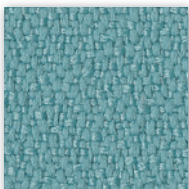

C 333

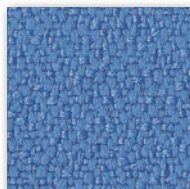

C 338

C

Categoria
Category

TREVI Tessuto altamente ignifugo
Certificato Classe 1 Ministero dell'Interno
Fireproof fabric - Tissu non feu
Brandfester Bezug - Tela ignifuga
100% Poliestere Trevira CS
(Martindale 120.000)

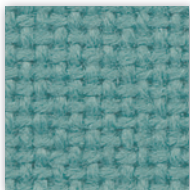

C 321

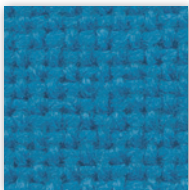

C 314



C 300

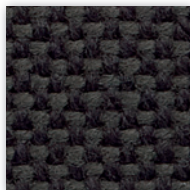

C 311

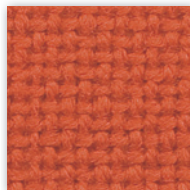

C 323

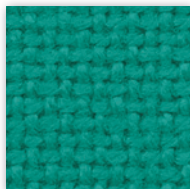

C 306

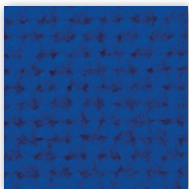

C 319

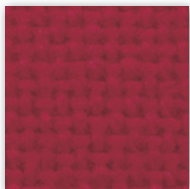

C 316

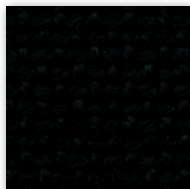

C 310

D

Categoria
Category

Resistenza alla fiamma - Fire resistance
Certificato Classe 1 IM EN 1021 Part. 1-2
75% Lana - 25% Poliammide / 75% Wool - 25% Polyamide
(Martindale 100.000)

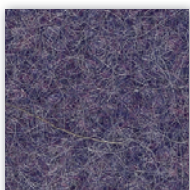

D 501



D 502



D 503



D504



D505

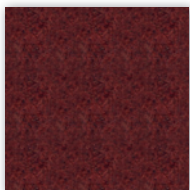

D 506



D 507

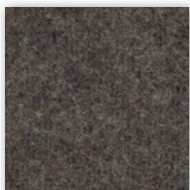

D 508

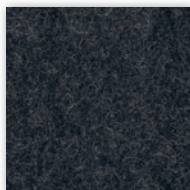

D 509

D

Categoria
Category

Rete - Mesh - Resille - Membran - Red
64% PL - 36% PA - Martindale 100,000

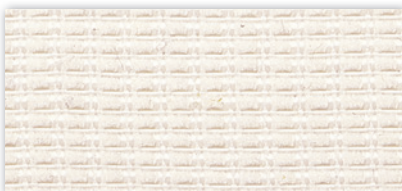

D 218



D 219

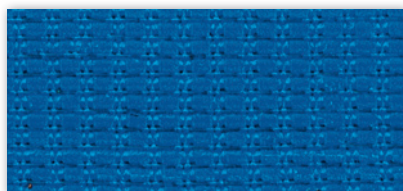

D 220

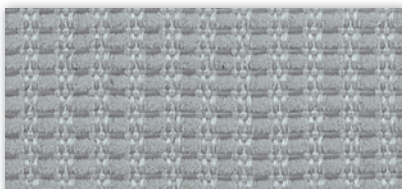

D 221

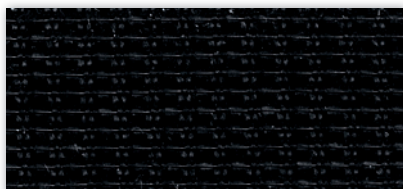

D 222

D

Categoria
Category

Trattamento antimicrobico - Antimicrobial treatment
Impermeabilità-Waterproof
Resistenza fiamma-Fire resistance
UNI 9175/87 CL.1IM - EN 1021 BS 5852
63% Poliuretano / Polyurethane - 29% Cotone - Cotton 8% PES
IMO A. 652
(Martindale 150.000)



EXTREMA/AU
Ultra-Fresh*



D 420

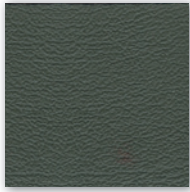

D 426



D 430

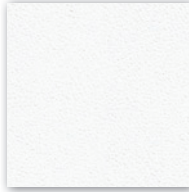

D 427



D 431



D 421



D 423



D 432



D 422



D 425

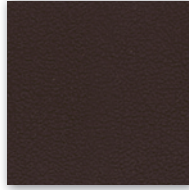

D 428 (Dark brown)



D 424



D 429

D

Categoria
Category

Resistenza alla fiamma - Fire resistance
UNI 9177 CL. 1 - UNI 9175 CL. 1IM - EN 1021-2
100% PES
(Martindale 60.000)



ESEDRA



D 450

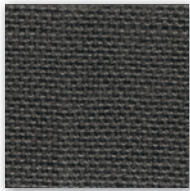

D 451



D 452

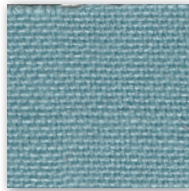

D 453

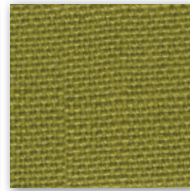

D 454

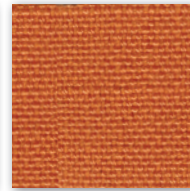

D 455

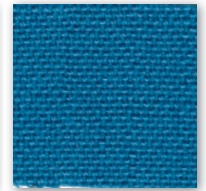

D 456



D 457

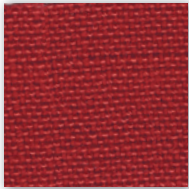

D 458

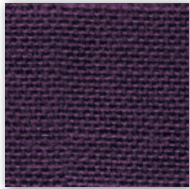

D 459

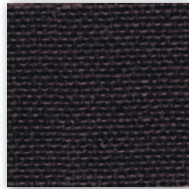

D 460

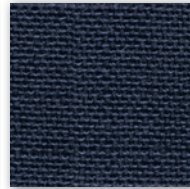

D 461

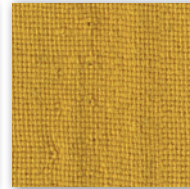

D 462

D

Categoria
Category

Trattamento antimicrobico - Antimicrobial treatment
Impermeabilità-Waterproof
Resistenza fiamma-Fire resistance
UNI 9175/87 CL.1IM - EN 1021 BS 5852
63% Poliuretano / Polyurethane - 29% Cotone - Cotton 8% PES
IMO A. 652
(Martindale 150.000)

EXTREMA IKON
Ultra-Fresh*



D 470



D 471



D 472

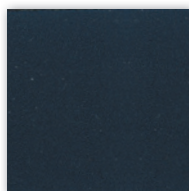

D 473



D 474

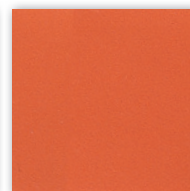

D 475

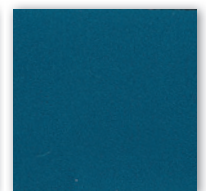

D 476



D 477

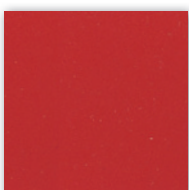

D 478

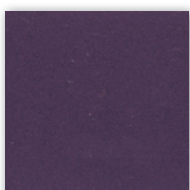

D 479



D 480 (Dark brown)

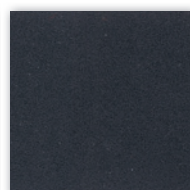

D 481

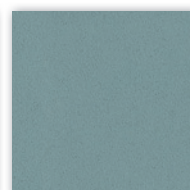

D 482

D

Categoria
Category

Tessuto ignifugo - Fireproof fabric - Tissu non feu - Brandfester Bezug - Tela ignifuga
Classe 1IM - DIN 4102 B2 - NF P 92-503/M2
100% Vinyl-compound - 100% Polyester Ultra Hi-Loft™ Backing
PERMABLOK® - SILVERGUARD® - Waterproof
(Martindale > 100.000)

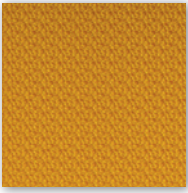

D 801

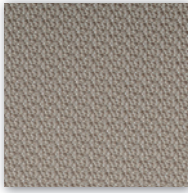

D 802

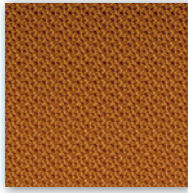

D 803

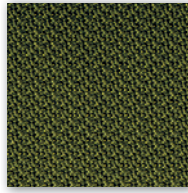

D 804

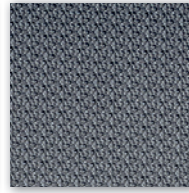

D 805

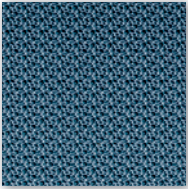

D 806

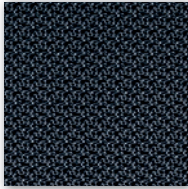

D 807

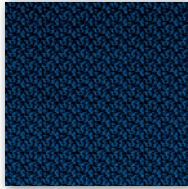

D 808

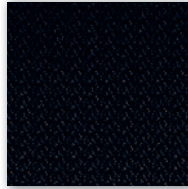

D 809

D

Categoria
Category

Material: 100% post consumer recycled poliester
Flammability: EN 1021 1&2 · BS 5852 0&1 Classe 1 · CA TB 117-2013.
Will also pass other flammability standards.
Flame retardant performance is dependent upon the foam used.
Abrasion resistance: rubs · EN ISO 12947-2 (Martindale 100.000)

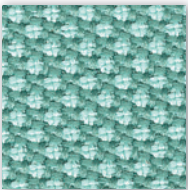

D 40R



D 41R

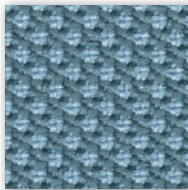

D 42R

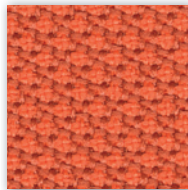

D 43R

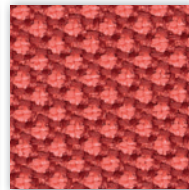

D 44R

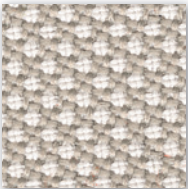

D 45R

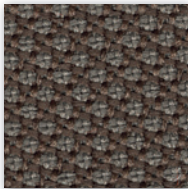

D 46R

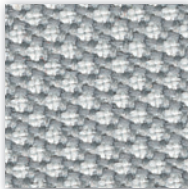

D 47R

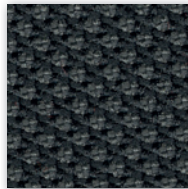

D 48R

P

Categoria
Category

Vera pelle - Genuine leather
Cuir - Leder - Piel auténtica

A richiesta disponibili altri colori.
By request any other colours available.



P 901



P 915

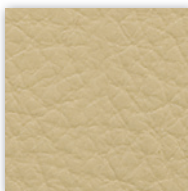

P 916



P 917

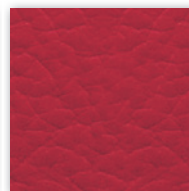

P 909



P 905

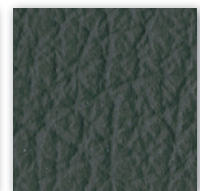

P 911

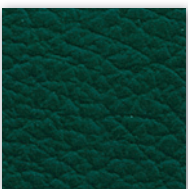

P 910

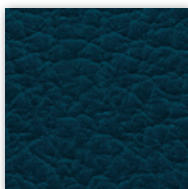

P 912

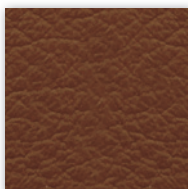

P 908



P 902 (Dark brown)

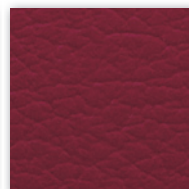

P 914

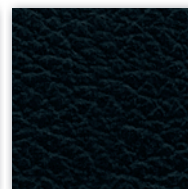

P 903

KICCA KALEA

Colori polipropilene
Polypropylene colours



C

Crema
Cream
Crème
Crème
Crema

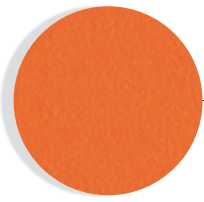

A

Arancio
Orange
Orange
Orange
Naranja

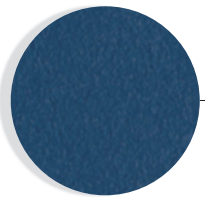

B

Blu
Blue
Bleu
Blau
Azul

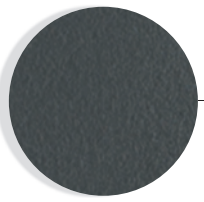

G

Grigio
Grey
Gris
Grau
Gris

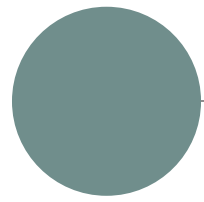

P

Turchese
Turquoise
Turquoise
Türkis
Turquesa

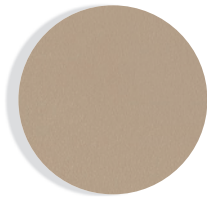

T

Tortora
Dove-colour
Tourterelle
Taube
Arena

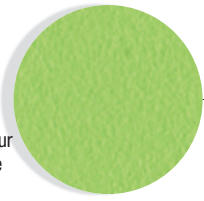

V

Verde
Green
Vert
Grün
Verde

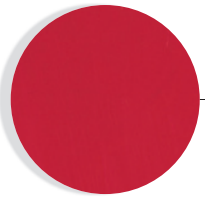

R

Rosso
Red
Rouge
Rot
Rojo



N

Nero
Black
Noir
Schwarz
Negro

KICCA ONE

Colori polipropilene rinforzato fibra vetro
fiberglass-reinforced polypropylene colors



C

Crema
Cream
Crème
Crème
Crema

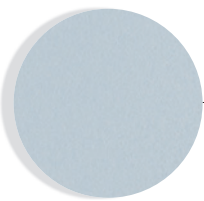

G

Grigio
Grey
Gris
Grau
Gris

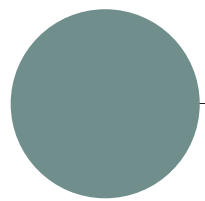

P

Turchese
Turquoise
Turquoise
Türkis
Turquesa

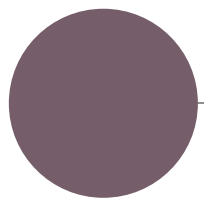

F

Lilla
Lilac
Lila
Lila
Lila

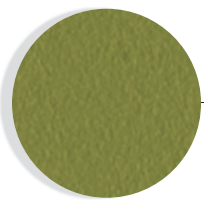

V

Verde
Green
Vert
Grün
Verde

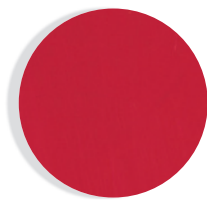

R

Rosso
Red
Rouge
Rot
Rojo

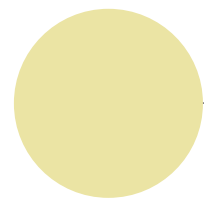

Y

Giallo
Yellow
Jaune
Gelb
Amarillo

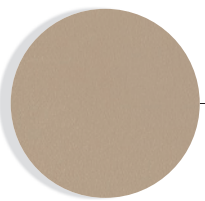

T

Tortora
Dove-colour
Tourterelle
Taube
Arena

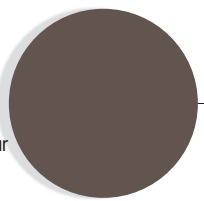

L

Lava

KRIZIA

Colori policarbonato
Polycarbonate colours



B

Bianco
White

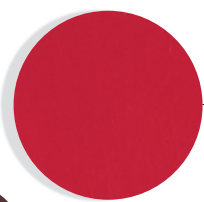

R

Rosso
Red
Rouge
Rot
Rojo



M

Moka

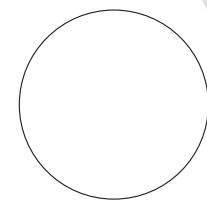

T

Trasparente
Transparent



N

Nero
Black
Noir
Schwarz
Negro

KENSHO KAPİO

Colori piani-basi
Tops-bases colours

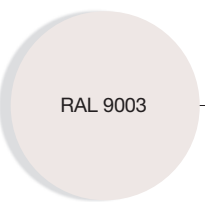

RAL 9003

B

Bianco
White
Blanc
Weiss
Blanco

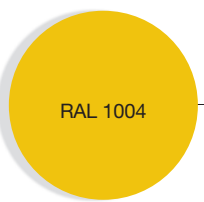

RAL 1004

G

Giallo
Yellow
Jaune
Gelb
Amarillo

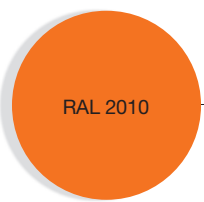

RAL 2010

A

Arancio
Orange
Orange
Orange
Naranja



T

Tortora
Dove-colour
Tourterelle
Taube
Arena

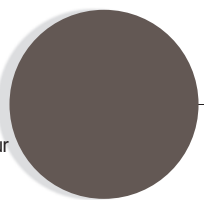

L

Lava