



## Alcuni Rivestimenti

## Some Upholsteries

- Colori, tessuti e pelli fotografati sono indicativi
- Colours, fabrics and leathers photographed are indicative

### AVVERTENZE GENERALI

I colori chiari, non devono essere messi a contatto con tessuti e capi d'abbigliamento trattati con coloranti non fissati, o con scarse solidità di tintura, onde evitare macchie ed aloni di coloranti di cui non possiamo garantire la pulitura.

### GENERAL WARNINGS

To avoid permanent stains, the lighter colours of the article should not be brought into contact with textiles and clothing unfixed dyes. We cannot guarantee the ability to remove unknown dyes from light coloured product.

# A

**Categoria**  
**Category**

PLANET  
Resistenza alla fiamma - Fire resistance  
Certificato Classe 1 UNI 9175 CL. 1 IM  
87,5% P.V.C. plastificato - 12,5% cotone  
(Martindale 100.000)



PLANET



A 31 F



A 32 F

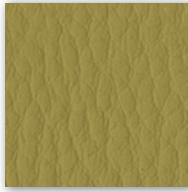

A 29 F

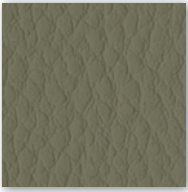

A 37 F



A 28 F



A 30 F



A 35 F



A 26 F



A 34 F

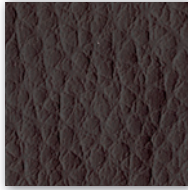

A 38 F



A 39 F



A 36 F



A 27 F

# B

**Categoria**  
**Category**

Tessuto altamente ignifugo  
Certificato Classe 1  
Ministero dell'Interno  
Fireproof fabric - Tissu non feu  
Brandfester Bezug - Tela ignifuga  
100% polipropilene FR - Polypropylene FR  
(Martindale 80.000)



B 251

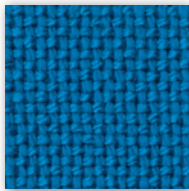

B 264

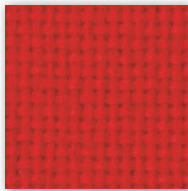

B 259

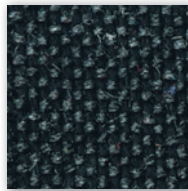

B 267



B 266 (Dark brown)



B 262

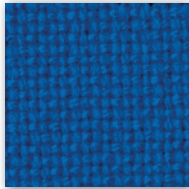

B 263



B 265



B 254

# C

**Categoria**  
**Category**

SKILL/SECRET  
Resistenza alla fiamma - Fire resistance  
Certificato Classe 1 UNI 9175 CL. 1IM - EN 1021 - BS 5852  
69% P.V.C. plastificato - 30% cotone - 1% poliuretano  
(Martindale 50.000)



SKILL



C 40 F



C 41 F



C 42 F

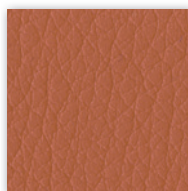

C 43 F



C 44 F



C 45 F



C 46 F



C 47 F



C 48 F



C 49 F

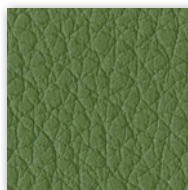

C 50 F

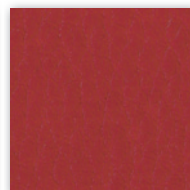

C 51 F

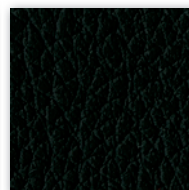

C 52 F





**Categoria**  
Category

**TREVI** Tessuto altamente ignifugo  
Certificato Classe 1 Ministero dell'Interno  
Fireproof fabric - Tissu non feu  
Brandfester Bezug - Tela ignifuga  
100% Poliestere Trevira CS  
(Martindale 70.000)



C 381



C 38 T

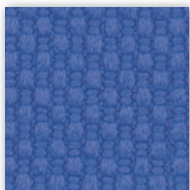

C 383

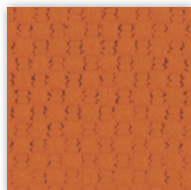

C 380

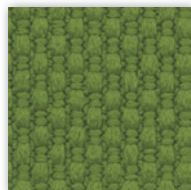

C 385



C 38 L



C 38 H

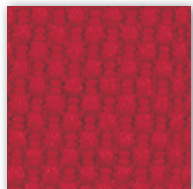

C 382



C 386



C 387



C-38

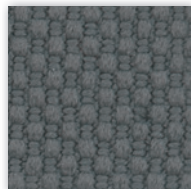

C 384

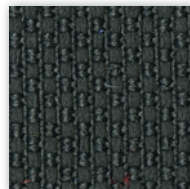

C 38 A



C 388



C 38 G



C 38 M



C 38 P



**Categoria**  
Category

Tessuto altamente ignifugo  
Certificato Classe 1 Ministero dell'Interno  
Fireproof fabric - Tissu non feu  
Brandfester Bezug - Tela ignifuga  
100% Xtreme FR®  
(Martindale 100.000)



C 335

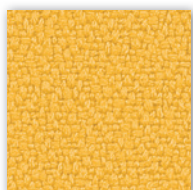

C 336

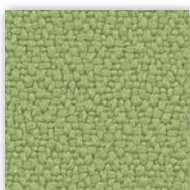

C 332

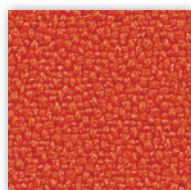

C 334

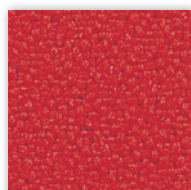

C 329

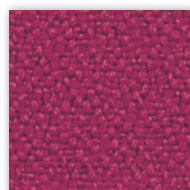

C 337



C 327 (Dark brown)

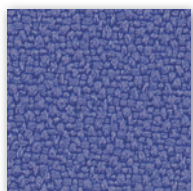

C 339

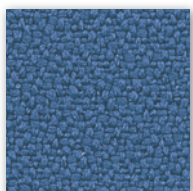

C 325

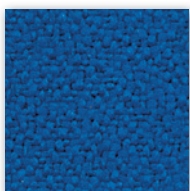

C 326

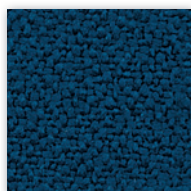

C 330

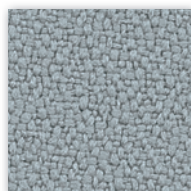

C 331

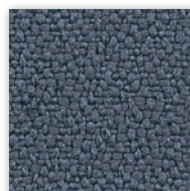

C 324



C 328

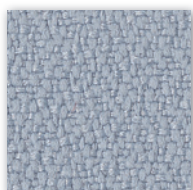

C 349

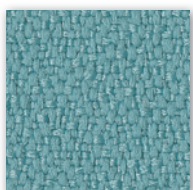

C 333

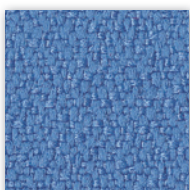

C 338

# C

**Categoria**  
Category

**TREVI** Tessuto altamente ignifugo  
Certificato Classe 1 Ministero dell'Interno  
Fireproof fabric - Tissu non feu  
Brandfester Bezug - Tela ignifuga  
100% Poliestere Trevira CS  
(Martindale 120.000)



C 321

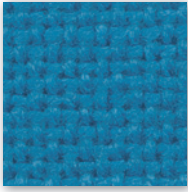

C 314



C 300

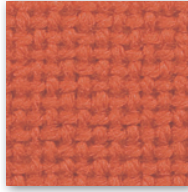

C 323

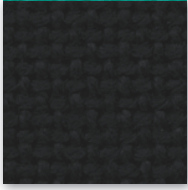

C 310



C 319

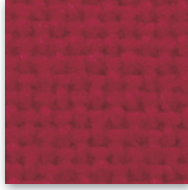

C 316

# D

**Categoria**  
Category

Resistenza alla fiamma - Fire resistance  
Certificato Classe 1 IM EN 1021 Part. 1-2  
75% Lana - 25% Poliammide / 75% Wool - 25% Polyamide  
(Martindale 100.000)

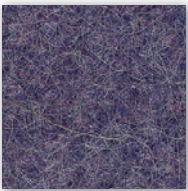

D 501



D 502

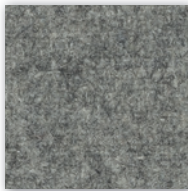

D 503



D 504



D 505

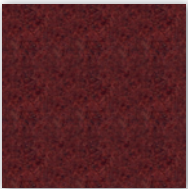

D 506



D 507



D 508

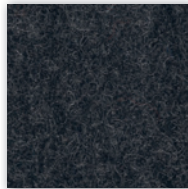

D 509

# D

**Categoria**  
Category

**Rete - Mesh - Resille - Membran - Red**  
64% PL - 36% PA - Martindale 100.000

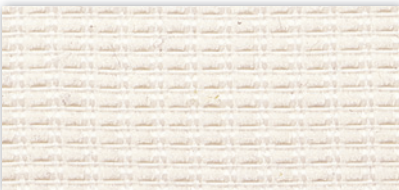

D 218



D 219

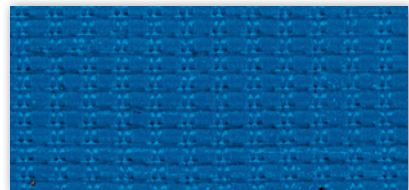

D 220

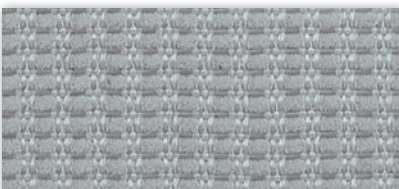

D 221

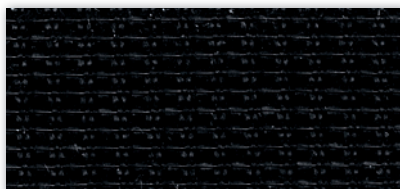

D 222



# D

Categoria  
Category

Trattamento antimicrobico - Antimicrobial treatment  
Impermeabilità-Waterproof  
Resistenza fiamma-Fire resistance  
UNI 9175/87 CL.1IM - EN 1021 BS 5852  
63% Poliuretano / Polyurethane - 29% Cotone - Cotton 8% PES  
IMO A. 652  
(Martindale 150.000)

  
EXTREMA/AU  
Ultra-Fresh\*



D 420



D 426

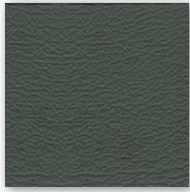

D 430

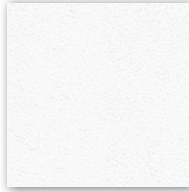

D 427



D 431



D 421



D 423



D 432



D 422



D 425

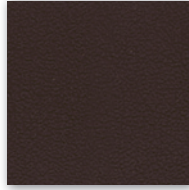

D 428 (Dark brown)



D 424



D 429

# D

Categoria  
Category

Resistenza alla fiamma - Fire resistance  
UNI 9177 CL. 1 - UNI 9175 CL. 1IM - EN 1021-2  
100% PES  
(Martindale 60.000)

  
ESEDRA



D 450



D 451

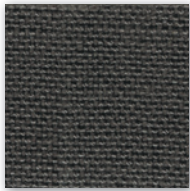

D 452

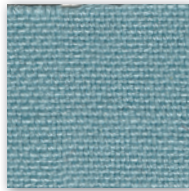

D 453

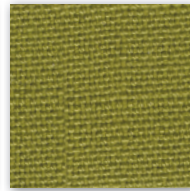

D 454

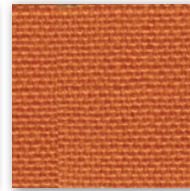

D 455

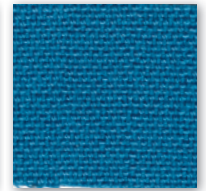

D 456



D 457

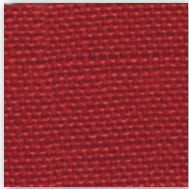

D 458

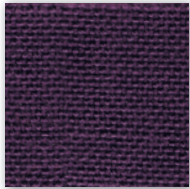

D 459

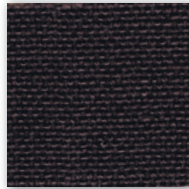

D 460

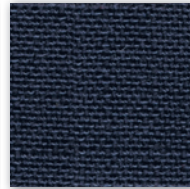

D 461

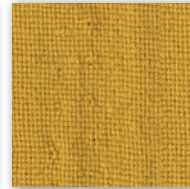

D 462

# D

Categoria  
Category

Trattamento antimicrobico - Antimicrobial treatment  
Impermeabilità-Waterproof  
Resistenza fiamma-Fire resistance  
UNI 9175/87 CL.1IM - EN 1021 BS 5852  
63% Poliuretano / Polyurethane - 29% Cotone - Cotton 8% PES  
IMO A. 652  
(Martindale 150.000)

  
EXTREMA IKON  
Ultra-Fresh\*



D 470

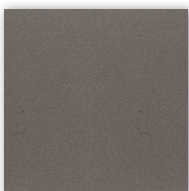

D 471



D 472

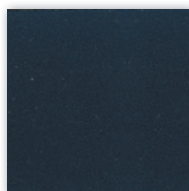

D 473



D 474

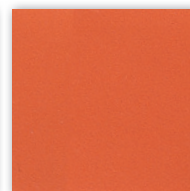

D 475

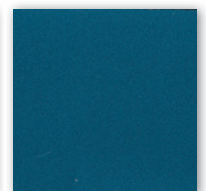

D 476



D 477

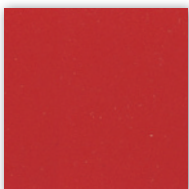

D 478

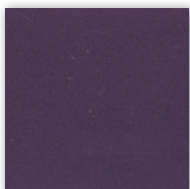

D 479



D 480 (Dark brown)

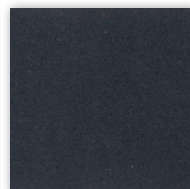

D 481

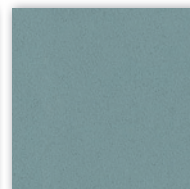

D 482



# D

Categoria  
Category

Tessuto ignifugo - Fireproof fabric - Tissu non feu - Brandfester Bezug - Tela ignifuga  
Classe 1IM - DIN 4102 B2 - NF P 92-503/M2  
100% Vinyl-compound - 100% Polyester Ultra Hi-Loft™ Backing  
PERMABLOK® - SILVERGUARD® - Waterproof  
(Martindale > 100.000)

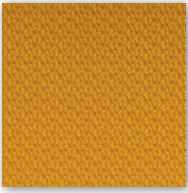

D 801

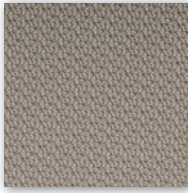

D 802

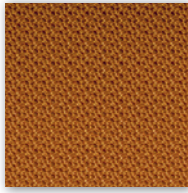

D 803

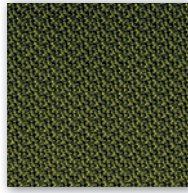

D 804

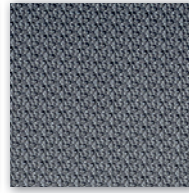

D 805

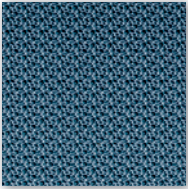

D 806

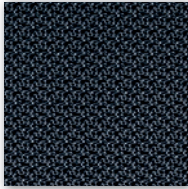

D 807

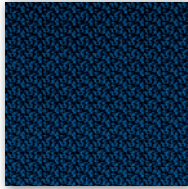

D 808

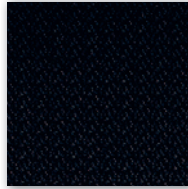

D 809

# D

Categoria  
Category

Material: 100% post consumer recycled poliester  
Flammability: EN 1021 1&2 · BS 5852 0&1 Classe 1 · CA TB 117-2013.  
Will also pass other flammability standards.  
Flame retardant performance is dependent upon the foam used.  
Abrasion resistance: rubs · EN ISO 12947-2 (Martindale 100.000)

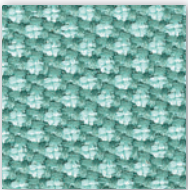

D 40R

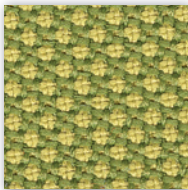

D 41R

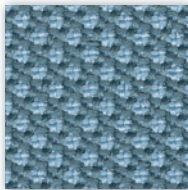

D 42R

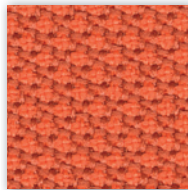

D 43R

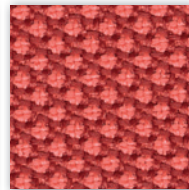

D 44R

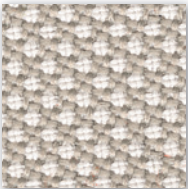

D 45R

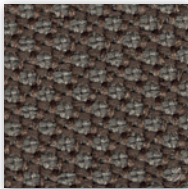

D 46R

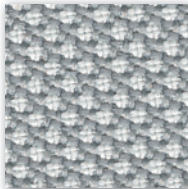

D 47R

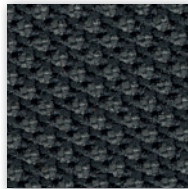

D 48R

# P

Categoria  
Category

Vera pelle - Genuine leather  
Cuir - Leder - Piel auténtica

A richiesta disponibili altri colori.  
By request any other colours available.



P 901



P 915

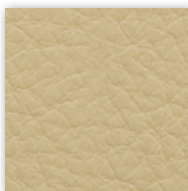

P 916



P 917

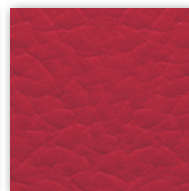

P 909



P 905

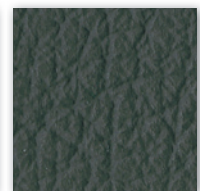

P 911

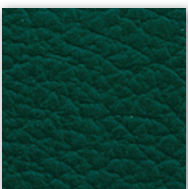

P 910

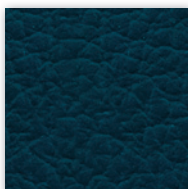

P 912

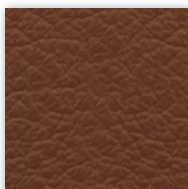

P 908



P 902 (Dark brown)

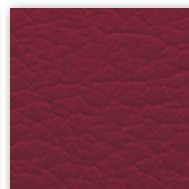

P 914

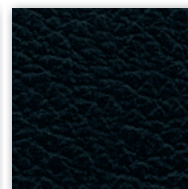

P 903